

Appendix 2

Note: Trees omitted for clarity

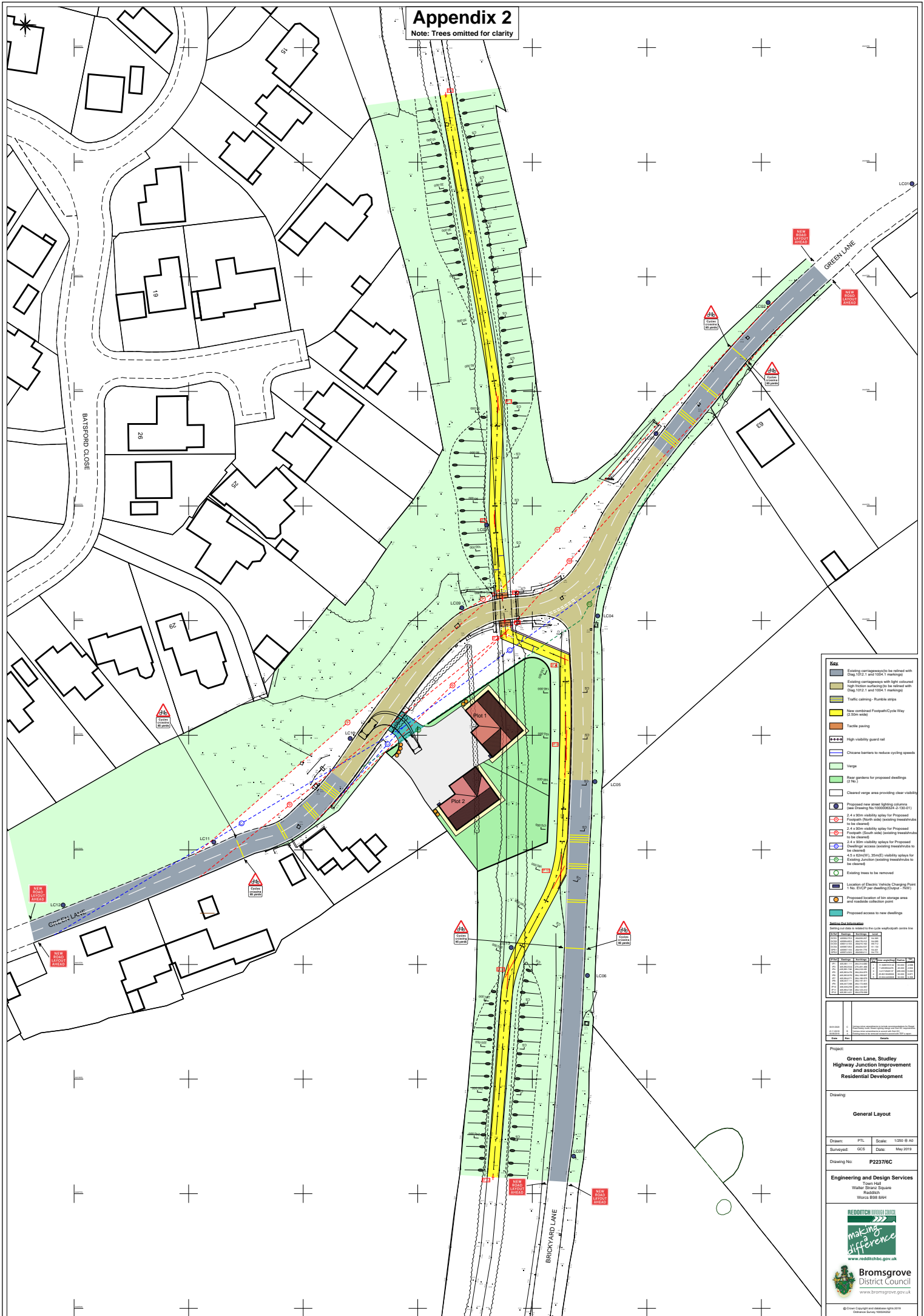

- Key**
- Existing carriageway to be retained with D19/2.1 and D16/4.1 markings
 - Existing carriageway with light coloured high friction surfacing to be retained with D19/2.1 and D16/4.1 markings
 - Traffic calming - humps/steps
 - New unbound Footpath/Cycle Way (2.5m wide)
 - Tactile paving
 - High visibility guard rail
 - Chicane barriers to reduce cycling speeds
 - Vegetation
 - Clear verges for proposed dwellings (2.7m)
 - Clear verges area providing clear visibility
 - Proposed new street lighting columns (see Drawing No. P22376C-1 (10/01/17))
 - 2.4 x 3.0m visibility signs for Proposed Footpath (North side) (existing trees/obstacles to be retained)
 - 2.4 x 3.0m visibility signs for Proposed Footpath (South side) (existing trees/obstacles to be retained)
 - 2.4 x 3.0m visibility signs for Proposed Footpath (North side) (existing trees/obstacles to be retained)
 - 2.4 x 3.0m visibility signs for Proposed Footpath (South side) (existing trees/obstacles to be retained)
 - Existing trees to be removed
 - Location of Electric Vehicle Charging Point (1 No. EVCP per dwelling (Output ~7kW))
 - Proposed location of bin storage area and waste collection point
 - Proposed access to new dwellings

Notes

1. All dimensions are in millimetres unless otherwise stated.
2. All dimensions are to the centre of the line unless otherwise stated.
3. All dimensions are to the face of the work unless otherwise stated.
4. All dimensions are to the finished surface unless otherwise stated.
5. All dimensions are to the top of the work unless otherwise stated.
6. All dimensions are to the bottom of the work unless otherwise stated.
7. All dimensions are to the side of the work unless otherwise stated.
8. All dimensions are to the front of the work unless otherwise stated.
9. All dimensions are to the back of the work unless otherwise stated.
10. All dimensions are to the top of the work unless otherwise stated.

Project:
Green Lane, Studley
Highway Junction Improvement
and associated
Residential Development

Drawing:
General Layout

Drawn: PFL **Scale:** 1:200 @ A0
Surveyed: GCB **Date:** May 2016
Drawing No: P22376C

Engineering and Design Services
Town Hall
Water Street Square
Redditch
Worcestershire
WR9 6BT



© Crown Copyright and database rights 2016
OS Licence No. 100029232